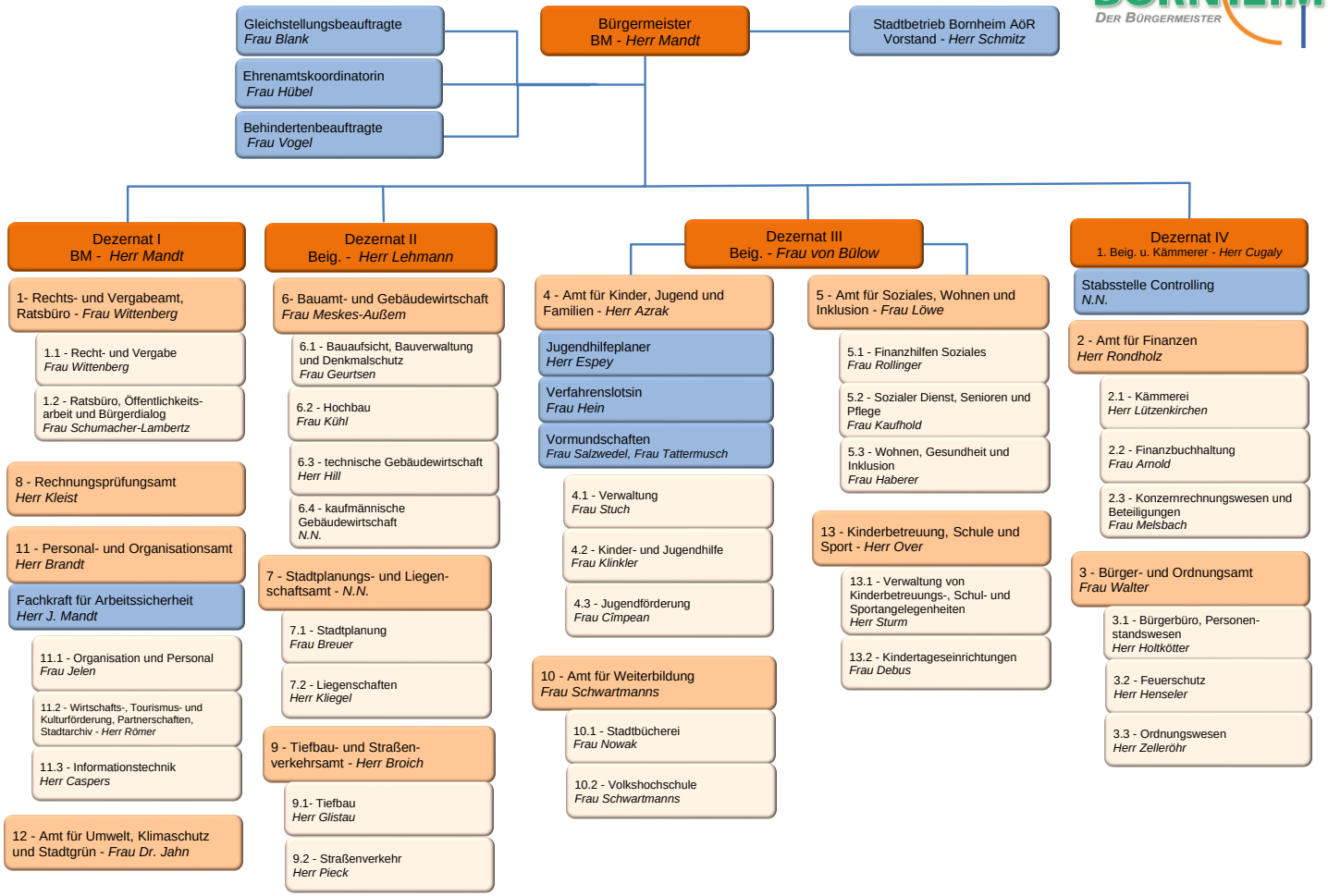Organisation der Stadtverwaltung zum 01.03.2026